

SearchSolver

Guida all'uso

1. Effettuare una ricerca

- Ricerca combinata per operatori booleani
- Chiavi di ricerca per:
 - Parola Chiave
 - Autore
 - Titolo
 - Soggetto
 - Descrizione

SearchSolver - Mozilla Firefox

File Modifica Visualizza Cronologia Segnalibri Strumenti ?

http://ssolver.ovid.com/muse/servlet/MusePeer

Più visitati Come iniziare Ultime notizie

SearchSolver

Search For

As: Keyword

And Or Not

As: Keyword

And Or Not

As: Keyword

Group Terms Like:

(Term1*Term2)*Term3 (Term2*Term3)

Search Clear

Language: English

Search Options

WorkRoom

My Account

Logoff

EJournal (full-text)

- EBSCO EJS (periodici in abbonamento)
- Emerald Management Xtra
- IEL (IEEE Xplorer)
- SpringerLink
- ScienceDirect

EBook (full-text)

- Britannica Online
- Grove Art Online
- KNOVEL
- Referex Engineering
- Oxford Reference Online Core Collection
- SpringerLink

Bibliographic Databases

- AIP: Scitation + SPIN
- Art Index
- Art Index Retrospective 1929-1984
- Avery Index to Architectural Periodicals
- Chem-Bank
- Compendex
- DAAI (Design and Applied Arts Index)
- Environmental Policy Index

Open Access EJournal (full-text)

- arXiv
- Chemistry Central
- DOAJ (Directory of Open Access Journals)
- Hikari Ltd
- Hindawi Journals
- Intute: Arts and Humanities
- Intute: Health and Life Sciences
- Intute: Science, Engineering, and Technology
- Intute: Social Sciences
- JEP (Journal of Electronic Publishing)
- J-STAGE (Japan Science and Technology Information Aggregator, Electronic)
- Libri (International Journal of Libraries and Information Services)
- NUMDAM (Revue mathématiques françaises)

Open Access Database

- CiteSeer
- CNBA (Coordinamento Nazionale Biblioteche di Architettura)
- EPA (Environmental Protection Agency)
- Google Scholar
- MatWeb
- PubMed

Completato

start Eudora - [In] Libero Mail - M... SearchSolver - ... Facebook | Ho... Guida all'uso di ... Immagine - Paint IT 14.07

- Scelta delle risorse elettroniche da interrogare
 - Singole risorse
 - Gruppo di risorse

The "Search For" section contains three search input fields, each with "As: Keyword" selected. Below the input fields are search options: "And", "Or", and "Not". The "Group Terms Like:" section shows the selected option `(Term1*Term2)*Term3 (Term2*Term3)` and a "Search" button.

The "Language:" dropdown is set to "English". On the left side, there are buttons for "Search Options", "WorkRoom", "My Account", and "Logoff".

The main content area displays a list of electronic resources, organized into sections:

- EJournal (full-text)** (checked):
 - EBSCO EJS (periodici in abbonamento)
 - Emerald Management Xtra
 - IEL (IEEE Xplorer)
 - SpringerLink
 - ScienceDirect
- EBook (full-text)** (unchecked):
 - Britannica Online
 - Grove Art Online
 - KNOVEL
 - Referex Engineering
 - Oxford Reference Online Core Collection
 - SpringerLink
- Bibliographic Databases** (unchecked):
 - AIP: Scitation + SPIN
 - Art Index
 - Art Index Retrospective 1929-1984
 - Avery Index to Architectural Periodicals
 - Chem-Bank
 - Compendex
 - DAAI (Design and Applied Arts Index)
 - Environmental Policy Index
- Open Access EJournal (full-text)** (unchecked):
 - arXiv
 - Chemistry Central
 - DOAJ (Directory of Open Access Journals)
 - Hikari Ltd
 - Hindawi Journals
 - Intute: Arts and Humanities
 - Intute: Health and Life Sciences
 - Intute: Science, Engineering, and Technology
 - Intute: Social Sciences
 - JEP (Journal of Electronic Publishing)
 - J-STAGE (Japan Science and Technology Information Aggregator, Electronic)
 - Libri (International Journal of Libraries and Information Services)
 - NUMDAM (Revue mathématiques françaises)
- Open Access Database** (unchecked):
 - CiteSeer
 - CNBA (Coordinamento Nazionale Biblioteche di Architettura)
 - EPA (Environmental Protection Agency)
 - Google Scholar
 - MatWeb
 - PubMed

The Windows taskbar at the bottom shows the "start" button, open applications (Eudora, Firefox), and the system clock (15.15).

- E' possibile interrogare specifiche risorse per l'Architettura

- Bottone Search Options per applicare i filtri alla ricerca

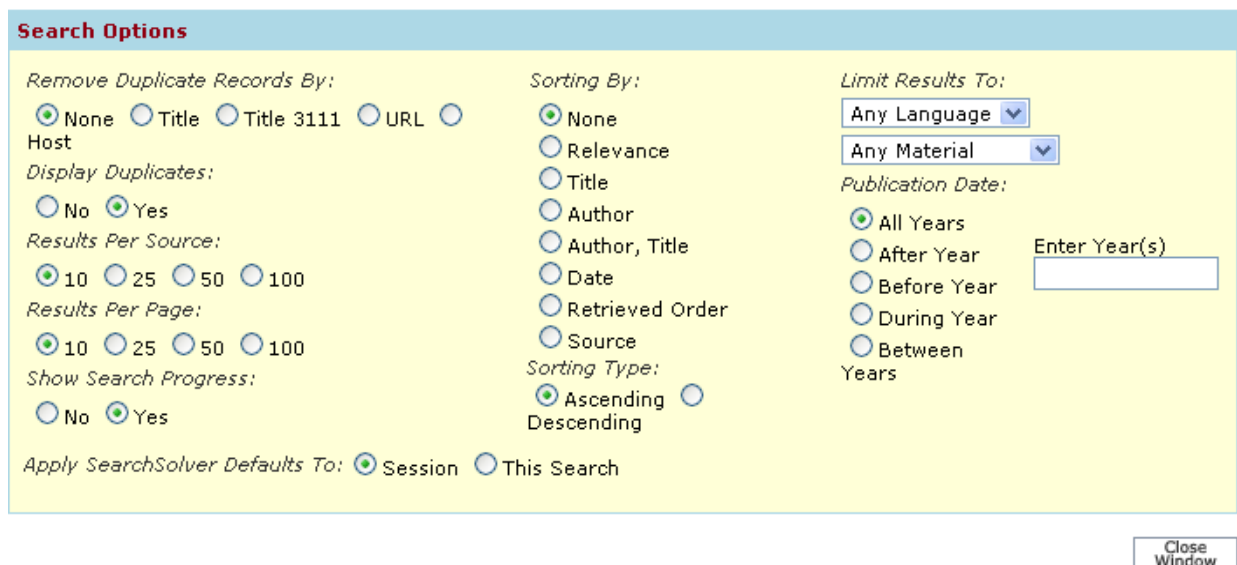

- Lancio della ricerca

2. Visualizzazione dei risultati della ricerca

La schermata presenta i risultati in base all'ordine in cui SearchSolver riceve la risposta dalle singole piattaforme.

Cliccare su ogni singola risorsa per selezionarne il risultato.

- Risorsa selezionata
- Risorse consultate

SearchSolver - Mozilla Firefox

File Modifica Visualizza Cronologia Segnalibri Strumenti ?

http://ssolver.ovid.com/muse/servlet/MusePeer

Politecnico di Torino

SearchSolver

Search For

skyscraper As: Keyword

And Or Not

As: Keyword

As: Keyword

Group Terms Like:

(Term1*Term2)*Term3 Term1* (Term2*Term3)

Search Clear

Search Options

Change Sources

New Search

WorkRoom

My Account

Logoff

Select Records To

Save to Disk

5 Started Completed Total Retrieved 1719 50

Stop Search Search Details

Combined Results List | IEL (IEEE Explorer) (35) | SpringerLink (788) | EBSCO EJS (periodici in abbonamento) (138) | Emerald Management Xtra (65) | ScienceDirect (693)

1 Complete Record O V I D LinkSolver

Title: Skyscrapers and business cycles

Authors: Mark Thornton

Source: Quarterly Journal of Austrian Economics, Volume 8, Number 1 / March, 2005

In: SpringerLink

2 Complete Record O V I D LinkSolver

Title: Dynamic Skyscraper Broadcasts for Video-on-Demand

Authors: Derek L. Eager; Mary K. Vernon

Source: Lecture Notes in Computer Science, Advances in Multimedia Information Systems

In: SpringerLink

3 Complete Record O V I D LinkSolver

Title: Manhattan Skyscrapers

Authors: Eric P. Nash

Source: 2005

In: SpringerLink

4 Complete Record O V I D LinkSolver

Title: Trump World Tower

Source: Manhattan Skyscrapers

In: SpringerLink

Completato

start Eudora - [Luciano Qu... 4 Firefox guida all'uso di search... IT 15:35

- Il pulsante Search Details permette di visualizzare lo status della risposta: Running, Done, Failed

http://ssolver.ovid.com/muse/servlet/MusePeer

Search Progress				Summary
Sources	Hits	Retrieved	Stop	Status
5 Started	1719	50	<input type="button" value="Stop All"/>	Completed
SpringerLink	788	10	<input type="button" value="Stop"/>	Done
IEL (IEEE Xplorer)	35	10	<input type="button" value="Stop"/>	Done
EBSCO EJS (periodici in abbonamento)	138	10	<input type="button" value="Stop"/>	Done
ScienceDirect	693	10	<input type="button" value="Stop"/>	Done
Emerald Management Xtra	65	10	<input type="button" value="Stop"/>	Done

- Menù per la gestione e lo scorrimento dei record

<input type="checkbox"/> 18	Complete Record	<input type="button" value="O"/> <input type="button" value="V"/> <input type="button" value="I"/> <input type="button" value="D"/> <input type="button" value="LinkSolver"/>
<p><i>Title:</i> Evaluation of earthquake-induced structural damages by wavelet transform</p> <p><i>Authors:</i> Hongnan Li; Tinghua Yi; Ming Gu; Linsheng Huo</p> <p><i>Source:</i> Progress in Natural Science, In Press, Corrected Proof, Available online 23 February 2009</p> <p><i>In:</i> ScienceDirect</p>		
<input type="checkbox"/> 19	Complete Record	<input type="button" value="O"/> <input type="button" value="V"/> <input type="button" value="I"/> <input type="button" value="D"/> <input type="button" value="LinkSolver"/>
<p><i>Title:</i> A matroid invariant via the K</p> <p><i>Authors:</i> David E. Speyer</p> <p><i>Source:</i> Advances in Mathematics, In Press, Corrected Proof, Available online 13 February 2009</p> <p><i>In:</i> ScienceDirect</p>		
<input type="checkbox"/> 20	Complete Record	<input type="button" value="O"/> <input type="button" value="V"/> <input type="button" value="I"/> <input type="button" value="D"/> <input type="button" value="LinkSolver"/>
<p><i>Title:</i> The Use of Virtual Reality in Acrophobia Research and Treatment</p> <p><i>Authors:</i> Carlos M. Coelho; Allison M. Waters; Trevor J. Hine; Guy Wallis</p> <p><i>Source:</i> Journal of Anxiety Disorders, In Press, Accepted Manuscript, Available online 10 February 2009</p> <p><i>In:</i> ScienceDirect</p>		
<input type="checkbox"/> Select All Records	Get More Records	<input type="button" value="⏪"/> <input type="button" value="⏩"/> <input type="button" value="⏴"/> <input type="button" value="⏵"/>

- La visualizzazione del record è data in formato breve

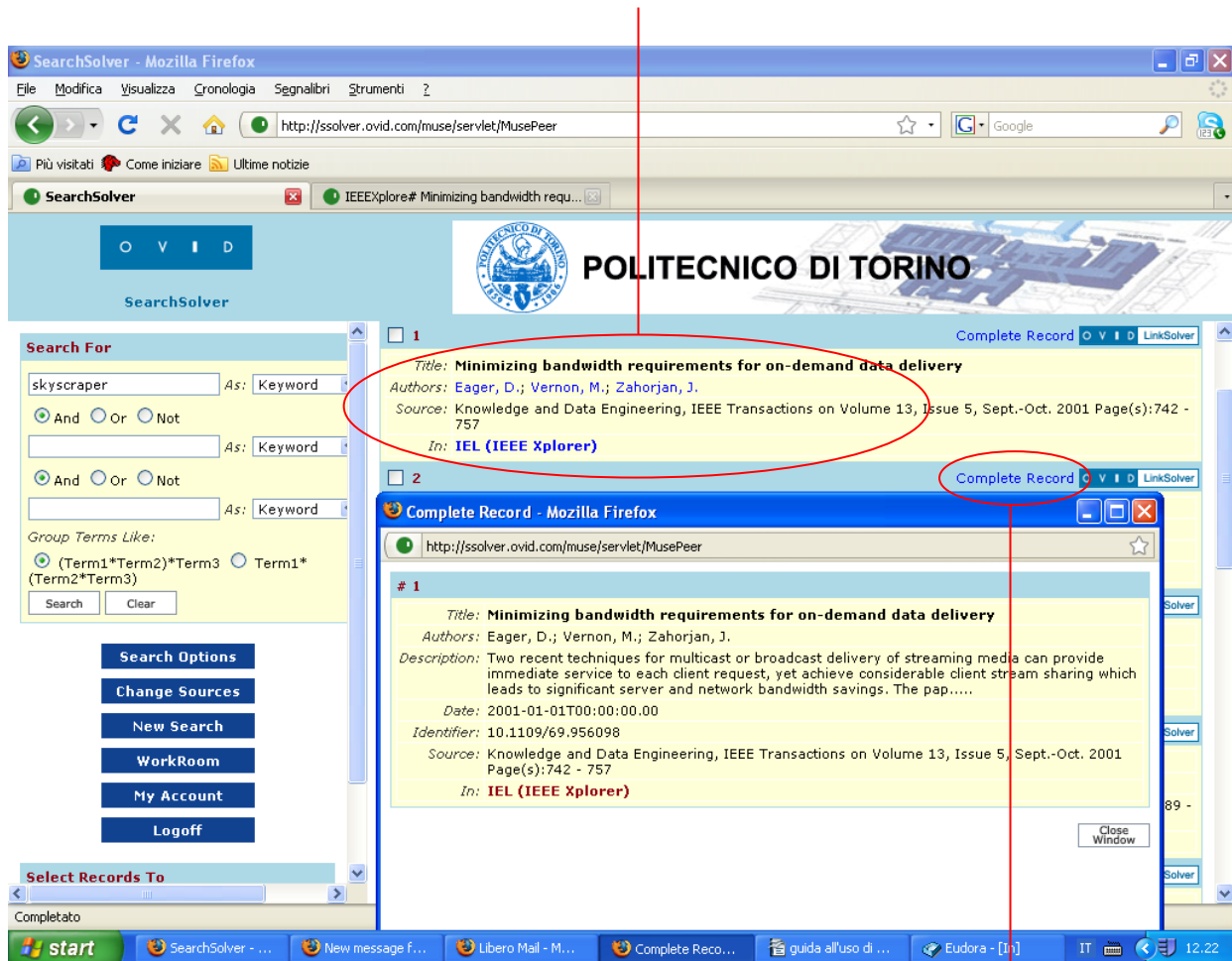

- Bottone Complete Record per la visualizzazione dei record in formato completo

- Cliccando sulla fonte della risorsa si accede alla piattaforma sorgente

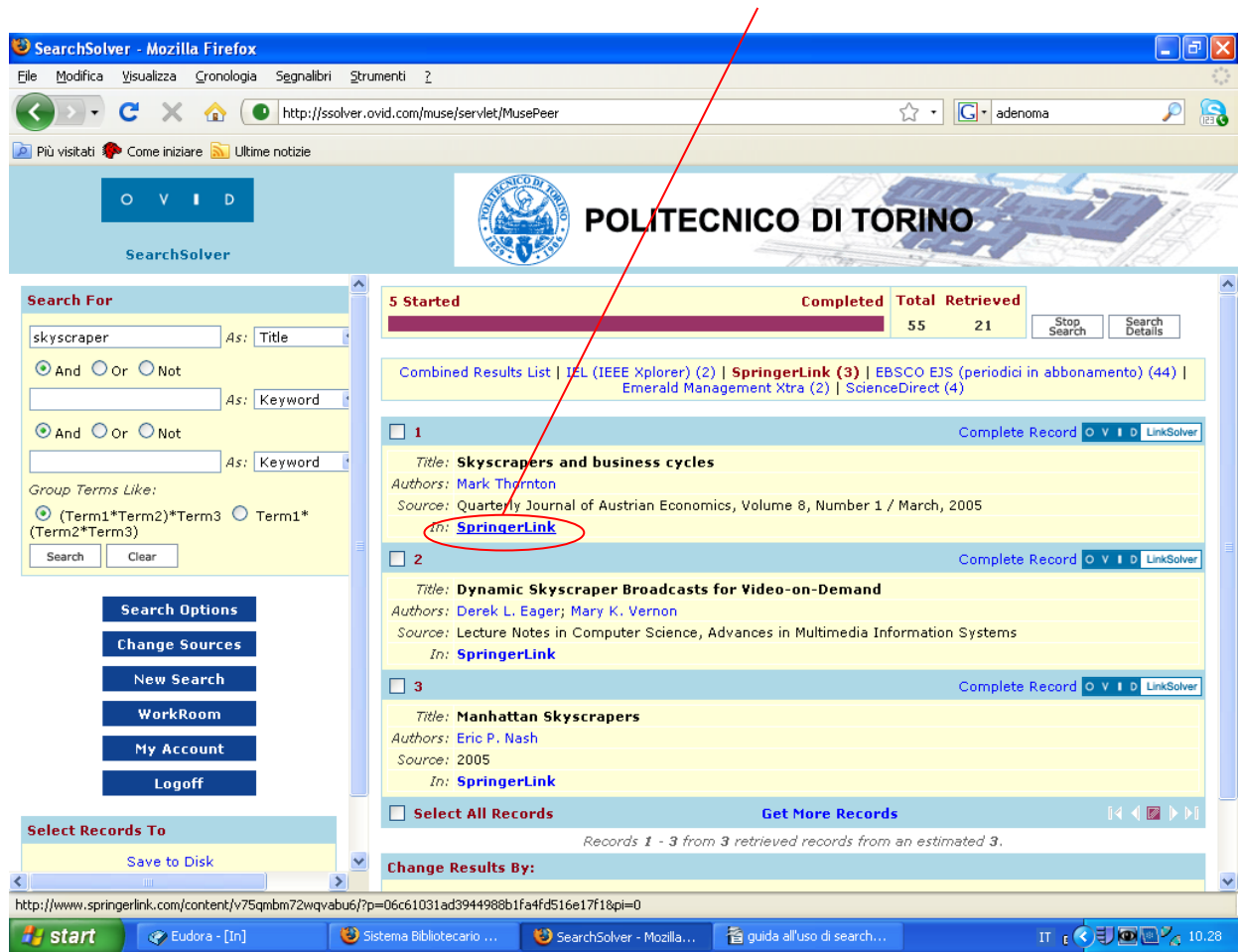

- Piattaforma sorgente della risorsa ricercata

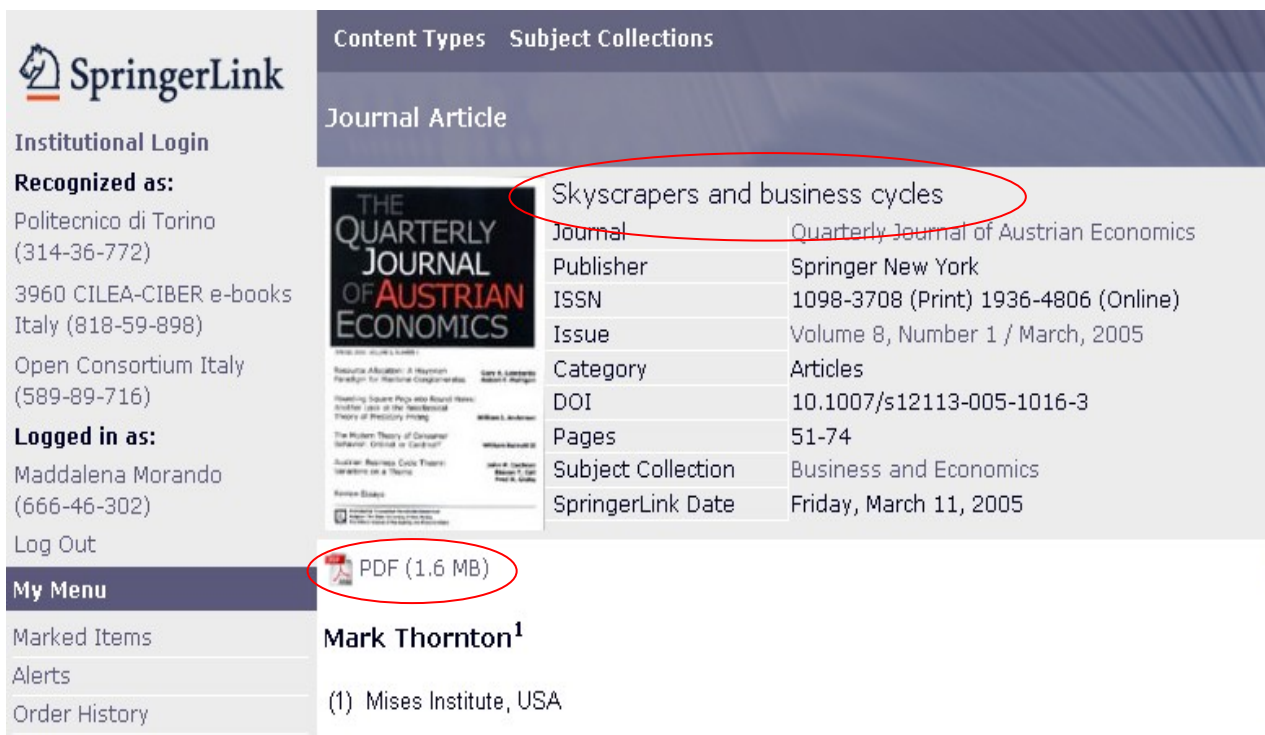

3. Nuova ricerca

- Per effettuare la medesima ricerca, ma interrogando risorse differenti, cliccare sul bottone Change Sources, si aprirà la finestra per rileselzionare le risorse.

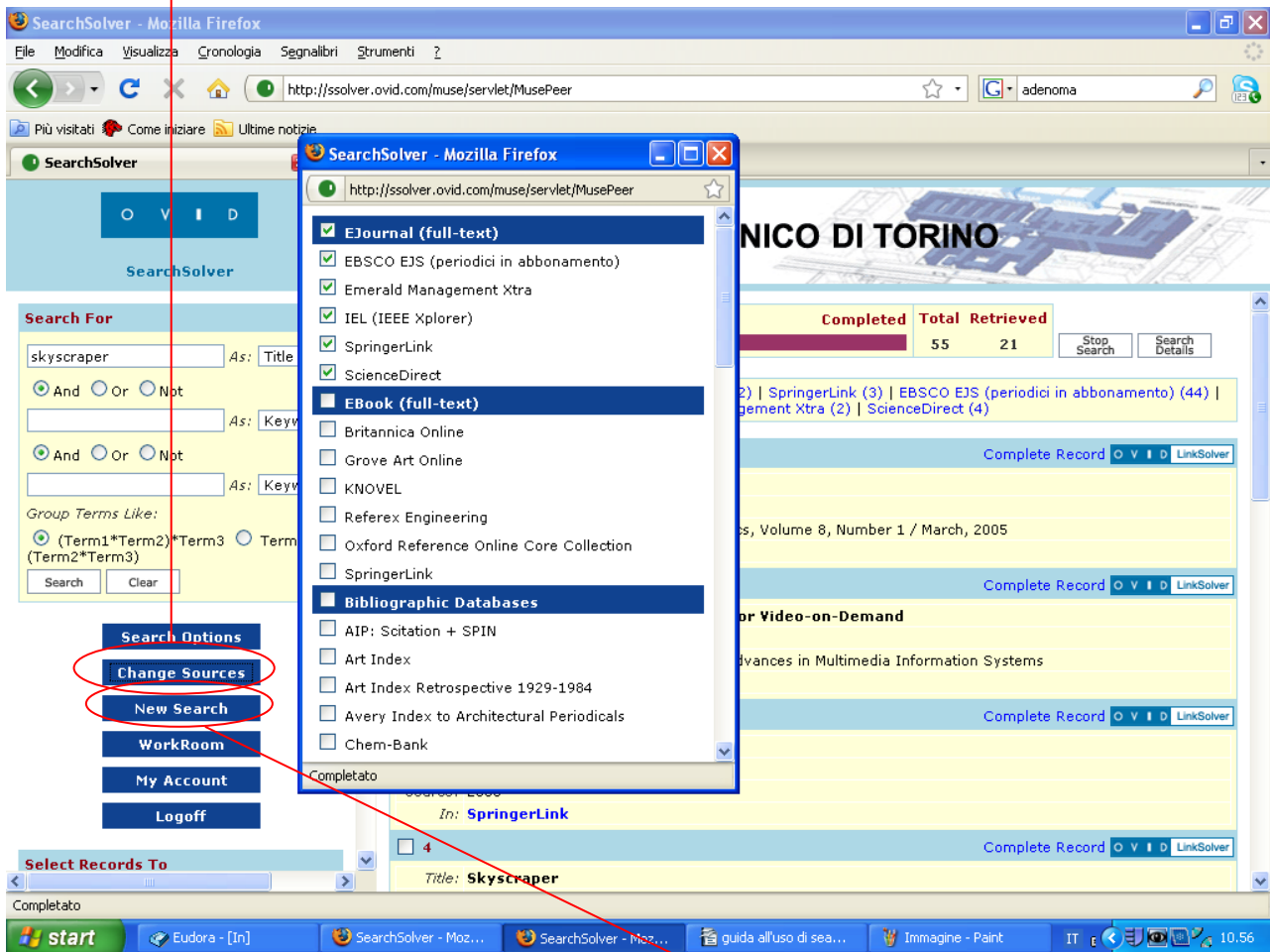

- Per effettuare una nuova ricerca, cliccare sul bottone New Search

4. Area personale

- Bottone My Account per registrarsi

Source Name	Hidden	Group Name	Source Name	Default
AIP: Scitation + SPIN	<input type="checkbox"/>	testing (do not use)	ScienceDirect--XML Gateway	<input type="checkbox"/>
CiteSeer	<input type="checkbox"/>	Cataloghi	Opac SB Polito	<input type="checkbox"/>
EPA (Environmental Protection Agency)	<input type="checkbox"/>	EJournal (full-text)	ScienceDirect (Cilea)	<input type="checkbox"/>
Environmental Policy Index	<input type="checkbox"/>		EBSCO EJS (periodici in abbonamento)	<input type="checkbox"/>
MathSciNet	<input type="checkbox"/>		Emerald Management Xtra	<input type="checkbox"/>
Avery Index to Architectural Periodicals	<input type="checkbox"/>		IEL (IEEE Xplorer)	<input type="checkbox"/>
DAAI (Design and Applied Arts Index)	<input type="checkbox"/>		SpringerLink	<input type="checkbox"/>
Sociological Abstracts	<input type="checkbox"/>		ScienceDirect	<input type="checkbox"/>
Social Services Abstracts	<input type="checkbox"/>	EBook (full-text)	Britannica Online	<input type="checkbox"/>
PubMed	<input type="checkbox"/>		Grove Art Online	<input type="checkbox"/>
Google Scholar	<input type="checkbox"/>		KNOVEL	<input type="checkbox"/>
DOAJ (Directory of Open Access Journals)	<input type="checkbox"/>		Referex Engineering	<input type="checkbox"/>
J-STAGE (Japan Science and Technology Information Aggregator, Electronic)	<input type="checkbox"/>		Oxford Reference Online Core Collection	<input type="checkbox"/>
			SpringerLink	<input type="checkbox"/>
		Bibliographic	AIP: Scitation + SPIN	<input type="checkbox"/>

- Si accede alla pagina per settare le opzioni di ricerca personalizzate

- Quando si accede con il proprio account è possibile salvare un set di ricerca

- Bottone WorkRoom per visualizzare i set di ricerca salvati

